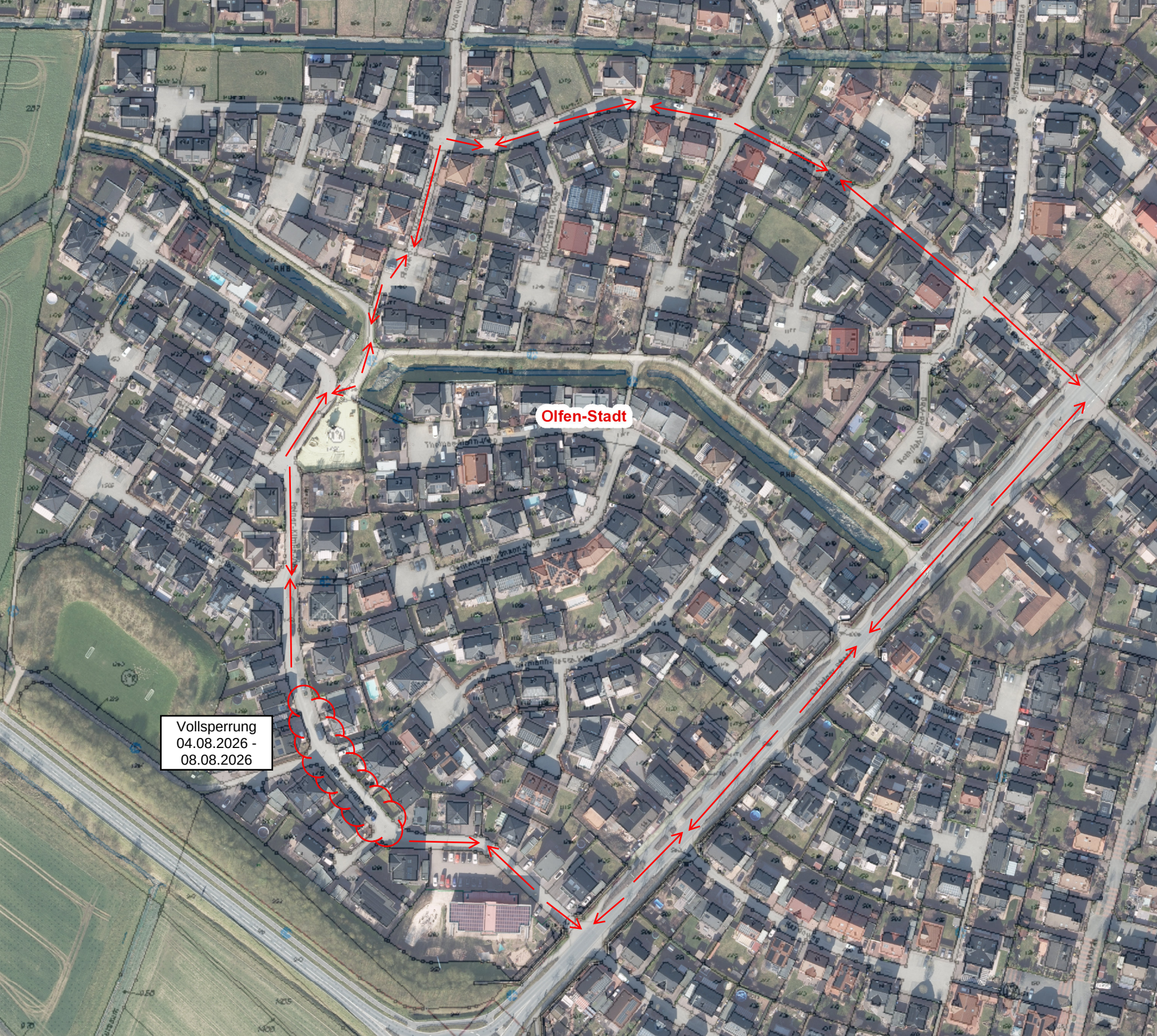
Olfen-Stadt
Vollsperrung
04.08.2026 -
08.08.2026